

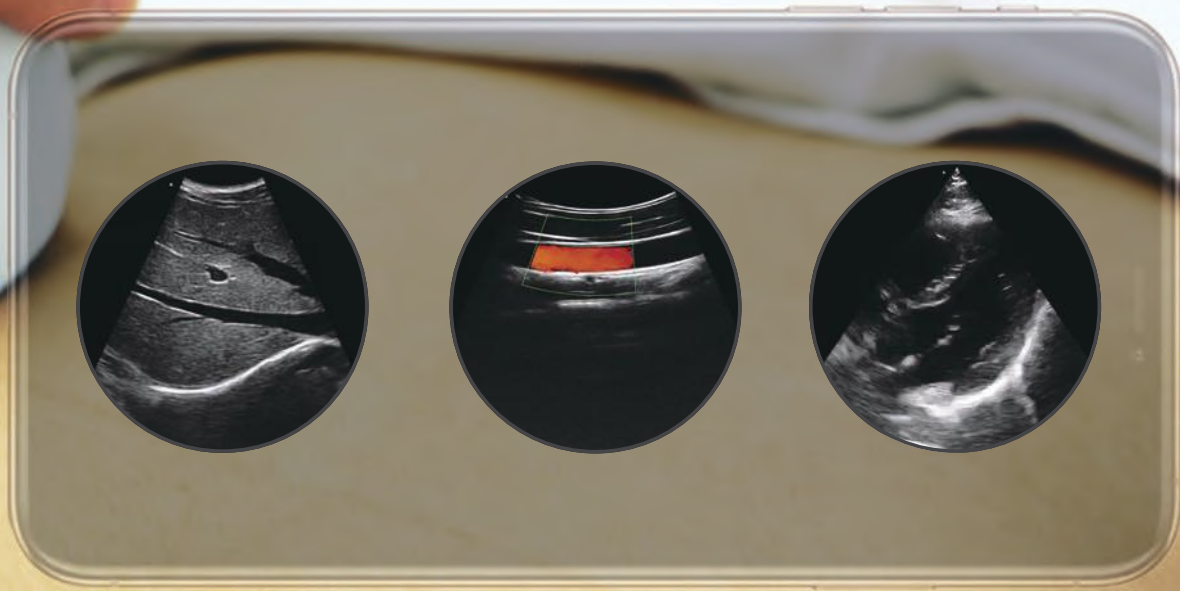

 **Wireless  
Whole Body Ultrasound**



# C10T

---

A portable and affordable ultrasound machine. With the use of a chip, a single probe, a built-in WiFi signal, a lithium battery and an iPhone/ipad/Android/windows devices, now you can have an ultrasound anywhere, anytime.



**WiFi**

Download our ultrasound software from  
App Store or Google Play





# ONE PROBE

can be used to look anywhere inside the body.

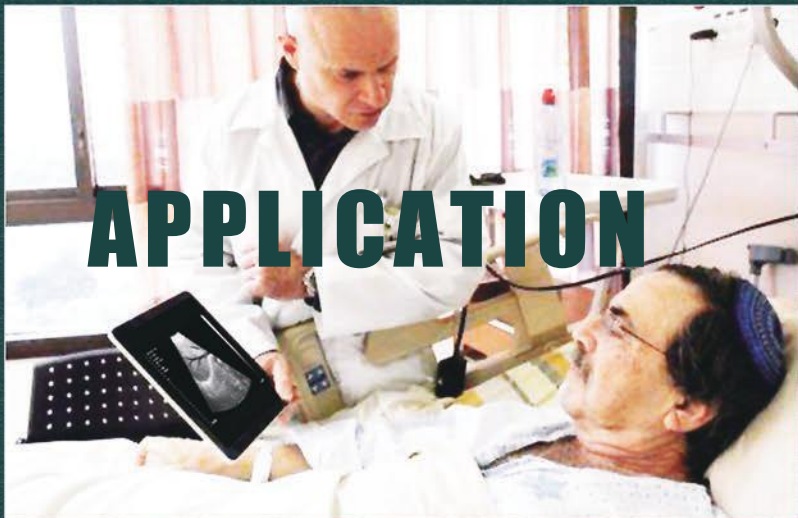
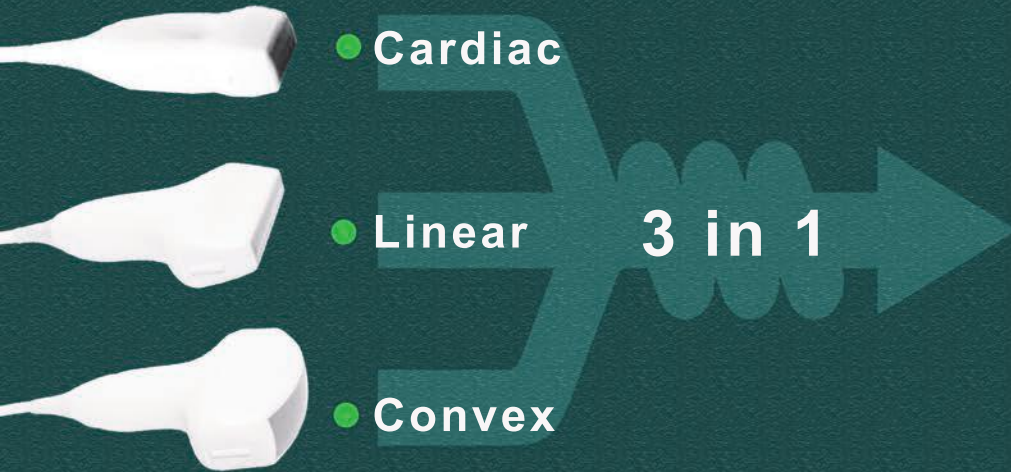

## APPLICATION

- Primary Care
- Emergency
- EMS
- Veterinary
- Wellness
- Interventional
- Med School
- OB/GYN
- Anesthesia
- Breast
- Pain Management
- Sports Medicine
- Global Health
- Clinical Research

# Software with wide practicability and a friendly interface

09:40 Mon Sep 2

KX-1CT GVBJIA001 Vascular

ID:  
Name:  
Gender: M  
Age: 26 W  
GN:60dB  
D:160mm  
F: H5.0MHz  
DR: 60  
Enh: 3

Abdomen  
Gynecology  
Obstetric  
Cardiac  
Urology  
Kidney  
Thyroid  
SmallParts  
Pediatrics  
Vascular  
Carotid  
Breast  
MSK

LIVE

100%

B  
BM  
COLOR  
PDI  
PW  
Mode B  
Annote  
Biopsy  
RESET

- ✓ Unlimited users
- ✓ Free software, no hidden fees
- ✓ Windows/IOS/Android system
- ✓ Wireless charging
- ✓ Page left/right up/down
- ✓ Support printing reports
- ✓ Support Auto-measuring Lung B-Line
- ✓ Chinese, English, Russian, Italian, Spanish, Portuguese(Brazil)

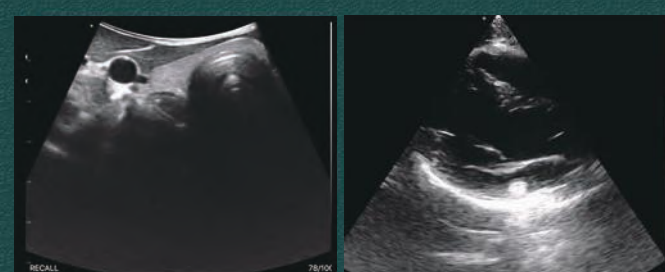
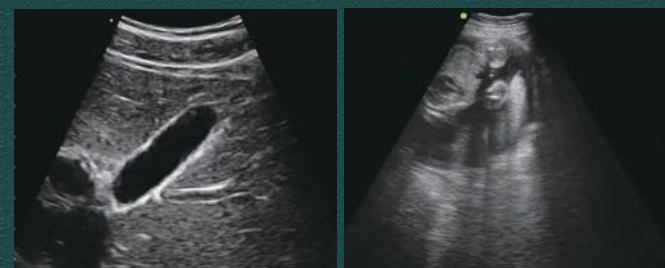
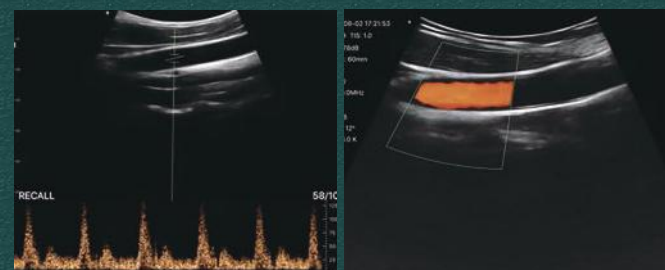
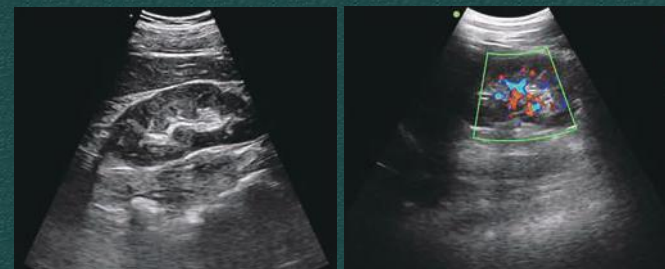
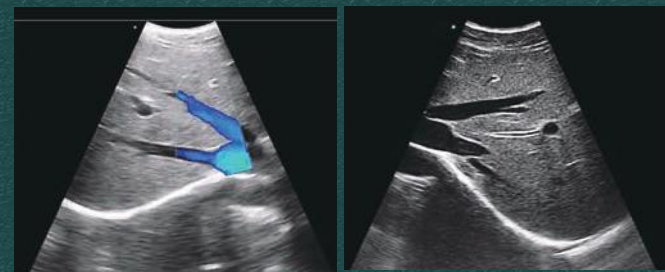

## Specifications

<b>Type</b>	Linear/convex/cardiac	<b>Imaging mode</b>	B,BM,Color,PDI,PW
<b>Frequency</b>	Convex:3.5/5Mhz Linear:7.5/10MHz Cardiac:2.5/5Mhz	<b>Depth</b>	Convex:90~305mm Linear:20~80mm Cardiac:90~160mm
<b>Elements</b>	128	<b>Working system</b>	IOS,Android,Windows
<b>Battery time</b>	Working time: >=3h Standby time:>=12h	<b>Battery life:</b>	5~8 years
<b>Dimensions</b>	157(h)x70(w)x30(d) mm	<b>Package size</b>	240(h)x235(w)x100(d) mm
<b>Net weight</b>	227g	<b>Gross weight</b>	1.1KGS
<b>Radius</b>	R45	<b>Length</b>	N/A
<b>WIFI type</b>	802.11n/20MHz/5G	<b>Battery Replaceable</b>	Yes
<b>Battery Voltage</b>	3.7v	<b>Battery Capacity</b>	4200mAh
<b>APP interface adjustment</b>	GN(gain) D(depth) ENH(enhancement) DR(dynamic range) F(frequency) FocusPos PRF WF Mode 8TGC Biopsy Annote Page left/right up/down	Measure:  Auto measure B-Line  B: Length, Area/Circumference, Angle,Trace,Distance, GA(CRL,BPD,GS,FL,HC, AC) EFW(BPD,FL)  B+M: Heart Rate, Time, Distance B+PW:Velocity, Heart Rate(2), S/D, Depth	-Abdomen -Obstetrics/ Gynecology -Cardiac -Kidney -Urology -Breast -Thyroid -MSK -Vascular -Pediatrics -Carotid -Small Parts      -Lung



**Anytime  
Anybody  
Anywhere**



**BEIJING KONTED MEDICAL TECHNOLOGY CO.,LTD**  
Tel:8610-60219113  
Fax:8610-60219213

Service and Cooperation :[info@konted.cn](mailto:info@konted.cn)

Website:[www.konted.cn](http://www.konted.cn)

Facebook: Beijing Konted

Youtube: Medical Konted

Address: 1F, Building 3, No. 27 Yongwang Road,,Daxing District,Beijing China.

\* Offer OEM&ODM service for distributors

\* Offer SDK depends on different models

\* 18 Months Warranty, extendable up to 3 years