



# Handheld USB + WiFi Ultrasound

- Double Head
- Convex
- Linear
- Phased
- 3 in 1
- Color Doppler



# USB&Wi-Fi 3 in 1 probe

can be connected to a Windows/Android/IOS device  
(Tablet, smart phone, PC etc) via WiFi or USB cable.

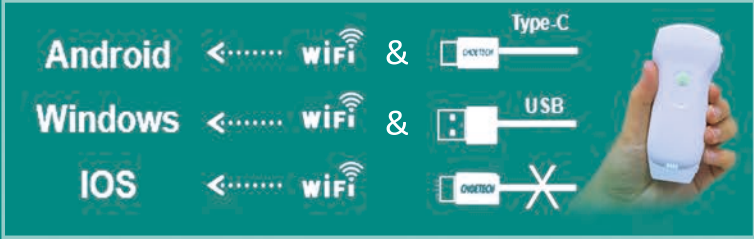

Freq:  
7.5/10MHz  
Depth:  
20-100mm  
Footprint:  
L25

**Linear**

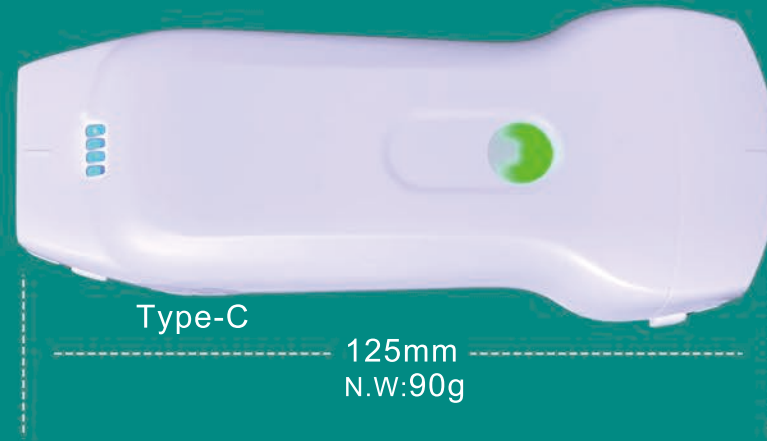

**Convex + Cardiac**

Freq:  
2.5/5MHz  
3.5/5MHz  
Depth:  
90-160mm  
90-305mm  
Radius:  
R45



You can scan anybody anytime anywhere conveniently, such as a clinic, hospital ward, emergency room, or operating theater.

Application: Abdomen、Obstetrics / Gynecology、Cardiac、Kidney、Urology、Breast、Thyroid、MSK、Vascular、Pediatrics、Carotid

Download our ultrasound software  
from App Store / Google Play

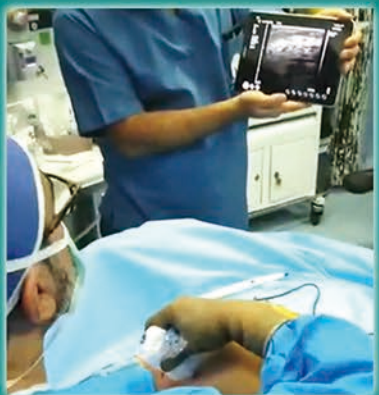
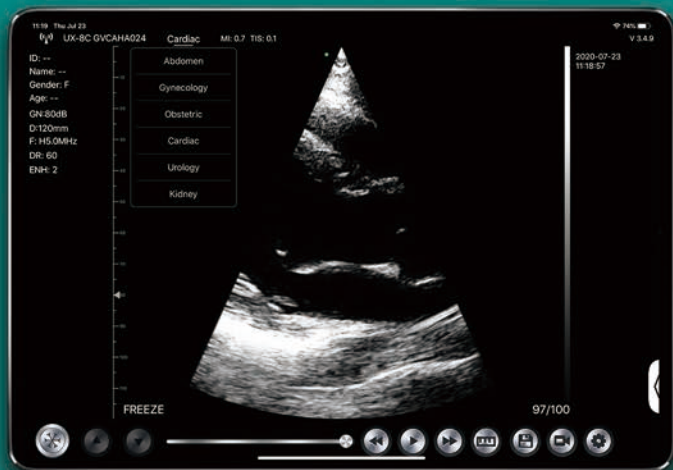

Probe built-in WiFi signal

Lithium Battery  
2800mAh

Working time:  $\geq 3h$   
Standby time:  $\geq 12h$

Modes: B, B+M,  
Color Doppler, PW,  
Power Doppler

Support working while charging

## Software Controls

✓ Support report edit and print

✓ Chinese, English, Russian, Italian, Spanish, Portuguese (Brazil)

GN (gain), D (depth), ENH (enhancement), DR (dynamic range)

F (frequency), FocusPos, PRF, WF, Mode, 8TGC, Biopsy, Annote,

Page left/right up/down

## Measurement

Length, Area/Circumference, Angle, Trace, Distance GA (CRL, BPD, GS, FL, HC, AC)

EFW (BPD, FL), Heart Rate, Time, Distance, Velocity, Heart Rate (2), S/D, Depth



# Clinical images

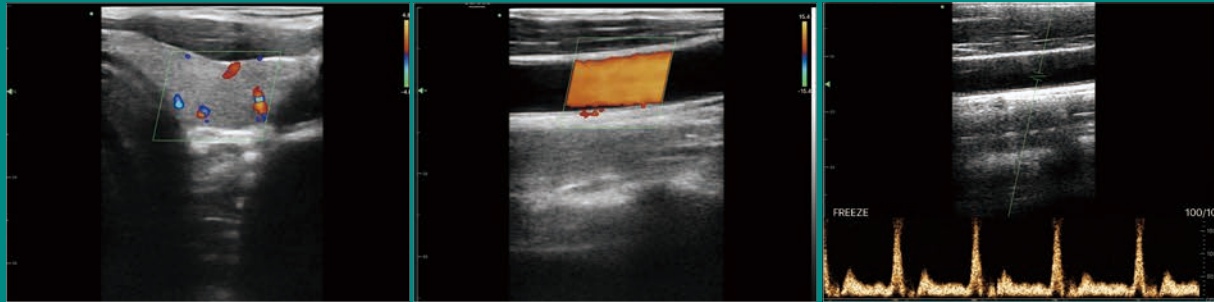

Thyroid C Mode

Carotid C Mode

Vascular PW Mode



Liver B Mode

Cardiac C Mode

Kidney C Mode



**Anybody**

**Anywhere**

**Anytime**

BEIJING KONTED MEDICAL TECHNOLOGY CO.,LTD

Tel:8610-60219113

Fax:8610-60219213

Email :info@konted.cn

Website:www.konted.cn

Facebook: Beijing Konted

Youtube: Medical Konted

Address: Room 111,1F, Building 3, No.

27 Yongwang Road,Daxing District,Beijing 102629,China.